

Claimed by the Philadelphia & Reading Rail Road Company

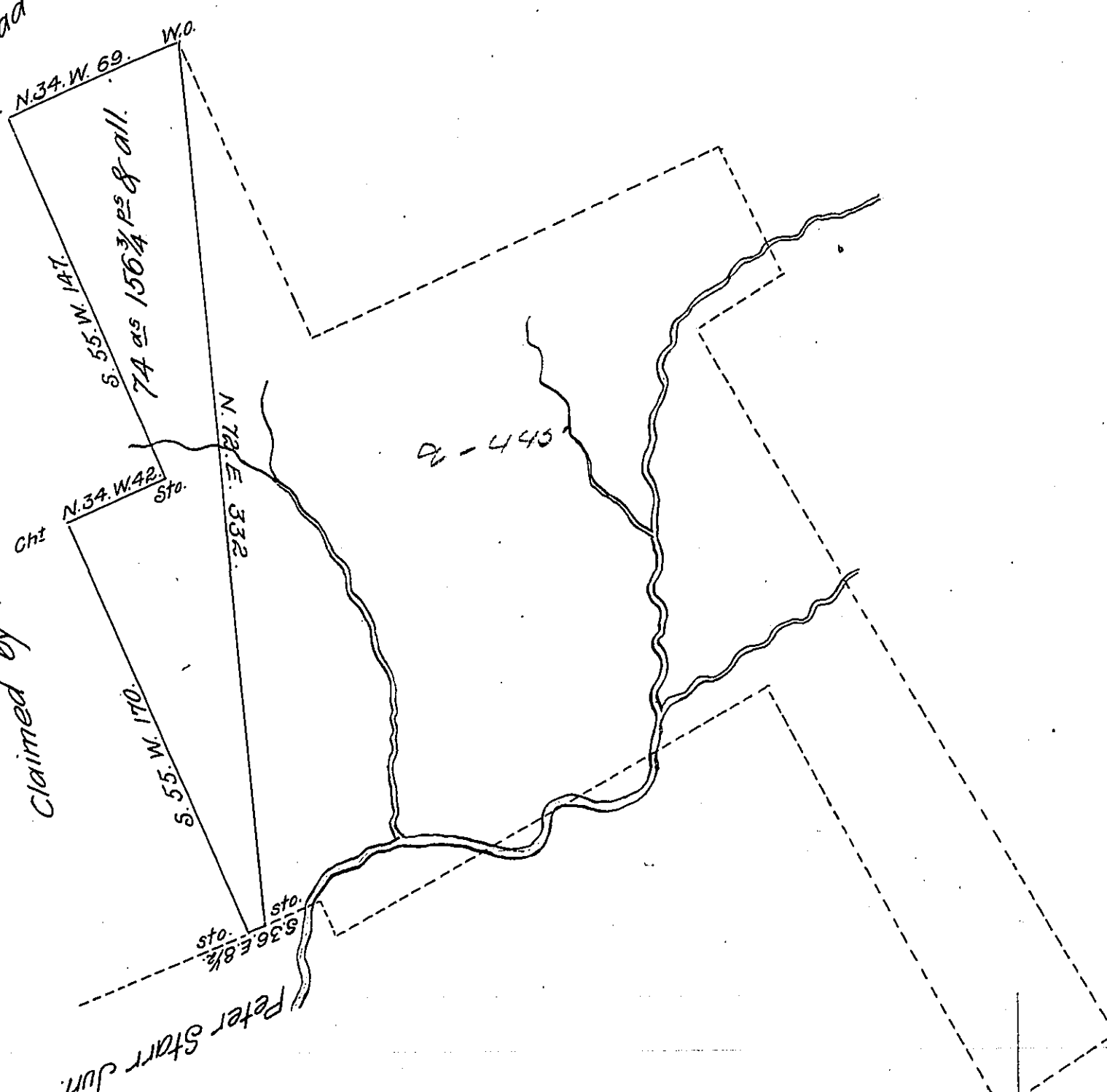

Draft of a Tract of Land Situate in Reilly Township in the County of Schuylkill Containing 74 acres 156 3/4 Perches and the allowance of six per cent for Roads &c. Surveyed for Peter Starr Jun. on the 20th day of August A.D. 1872. It being part of a larger tract of Land of 374 acres and 31 perches and the allowance of six per cent for Roads &c. Originally survey^d in pursuance of an application No. 3948 dated 7th April 1769 unto Eronemus Henning

*Daniel L. Boyer
County Surveyor*

*To Robert B. Beath Esq.
Surveyor General of
Penn^a*

IN TESTIMONY that the above is a copy of the original remaining on file in the Department of Internal Affairs of Pennsylvania, made conformably to an Act of Assembly approved the 16th day of February 1833, I have hereunto set my hand and caused the Seal of said Department to be affixed at Harrisburg, this eleventh day of February 1907.

*Isaac B. Brown
Secretary of Internal Affairs.*